Lancaster Township Zoning Map

Adoption Date: August 20, 2012

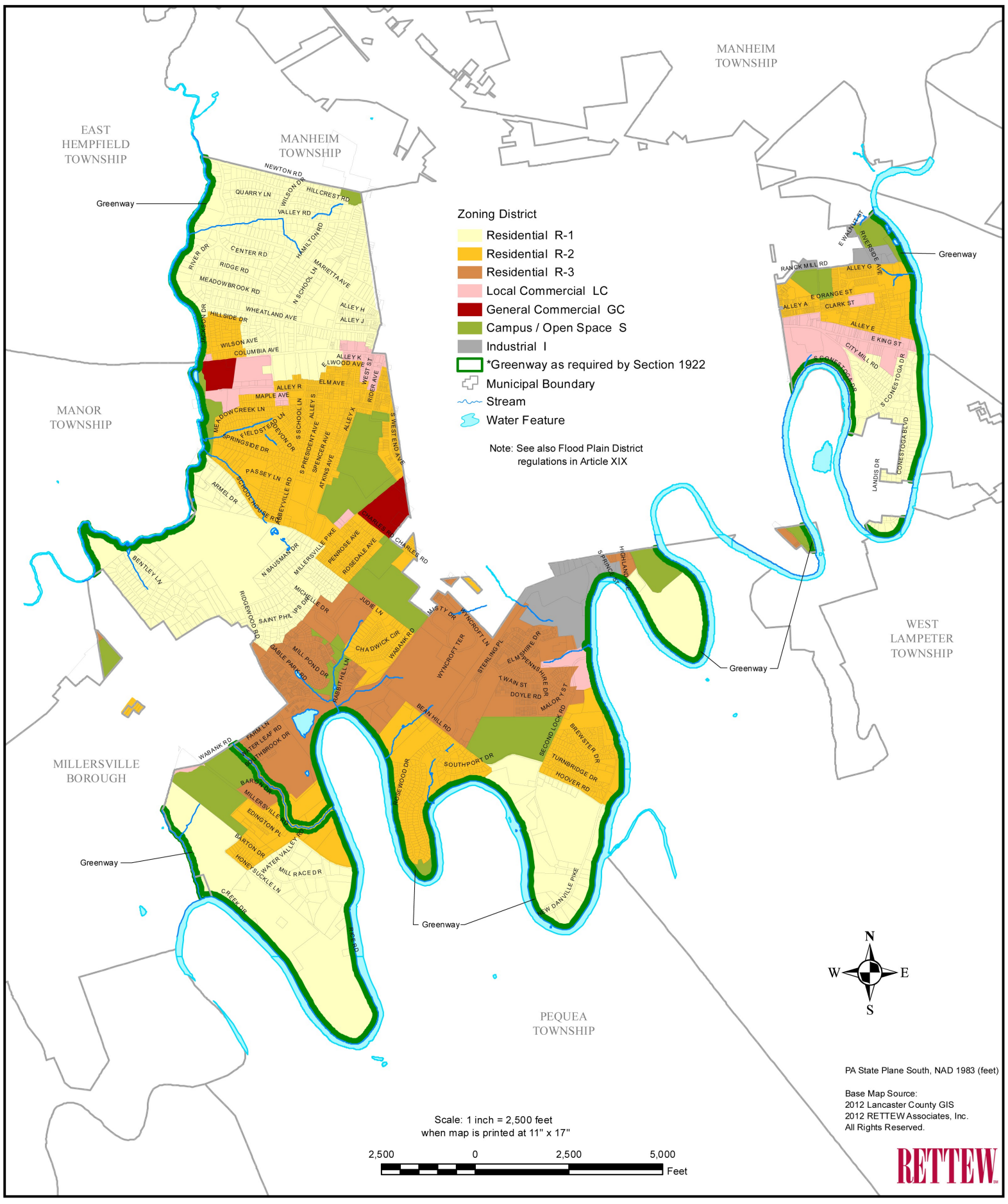

H:\Projects\01101\011012003\GIS\Zoning Map 11x17.mxd